

KOLB LAND CONSULTING, INC.  
LAND SURVEYING • SUBDIVIDING • LAND PLANNING

LAKE GENEVA, WISCONSIN 53147

414-248-3697

LOGAN STREET 60' WIDE



SCALE: 1" = 30'

LEGEND

- Ø - IRON PIPE FOUND
- - IRON PIPE SET
- - RAILROAD SPIKE SET
- (50') - AS RECORDED

ORDERED BY: DUKE POTTER

PLAT OF SURVEY OF

LOT 11 EXCEPTING A 10.00 FOOT BY 10.00 FOOT PARCEL IN THE SOUTHWEST CORNER, THE EAST 21.78 FEET OF LOT 15 AND LOT 16, ALL IN BLOCK 2 OF WHEELERS ADDITION TO THE CITY OF LAKE GENEVA, WALWORTH COUNTY, WISCONSIN.

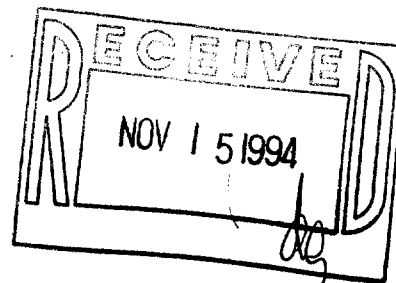

I, HAROLD H. KOLB, DO HEREBY CERTIFY THAT I HAVE SURVEYED THE PROPERTY HEREON DESCRIBED ACCORDING TO THE OFFICIAL RECORDS AND THAT THE PLAT HEREON IS A CORRECT REPRESENTATION OF THE LOT LINES AND THE PRINCIPAL LINES OF THE BUILDING, TO THE BEST OF MY KNOWLEDGE AND BELIEF. SURVEY NOT VALID UNLESS SURVEYOR'S SIGNATURE IS IN RED.

HAROLD H. KOLB  
WISCONSIN REGISTERED LAND SURVEYOR, S-187  
DATE JANUARY 5, 1993

LG-497A

007-1525

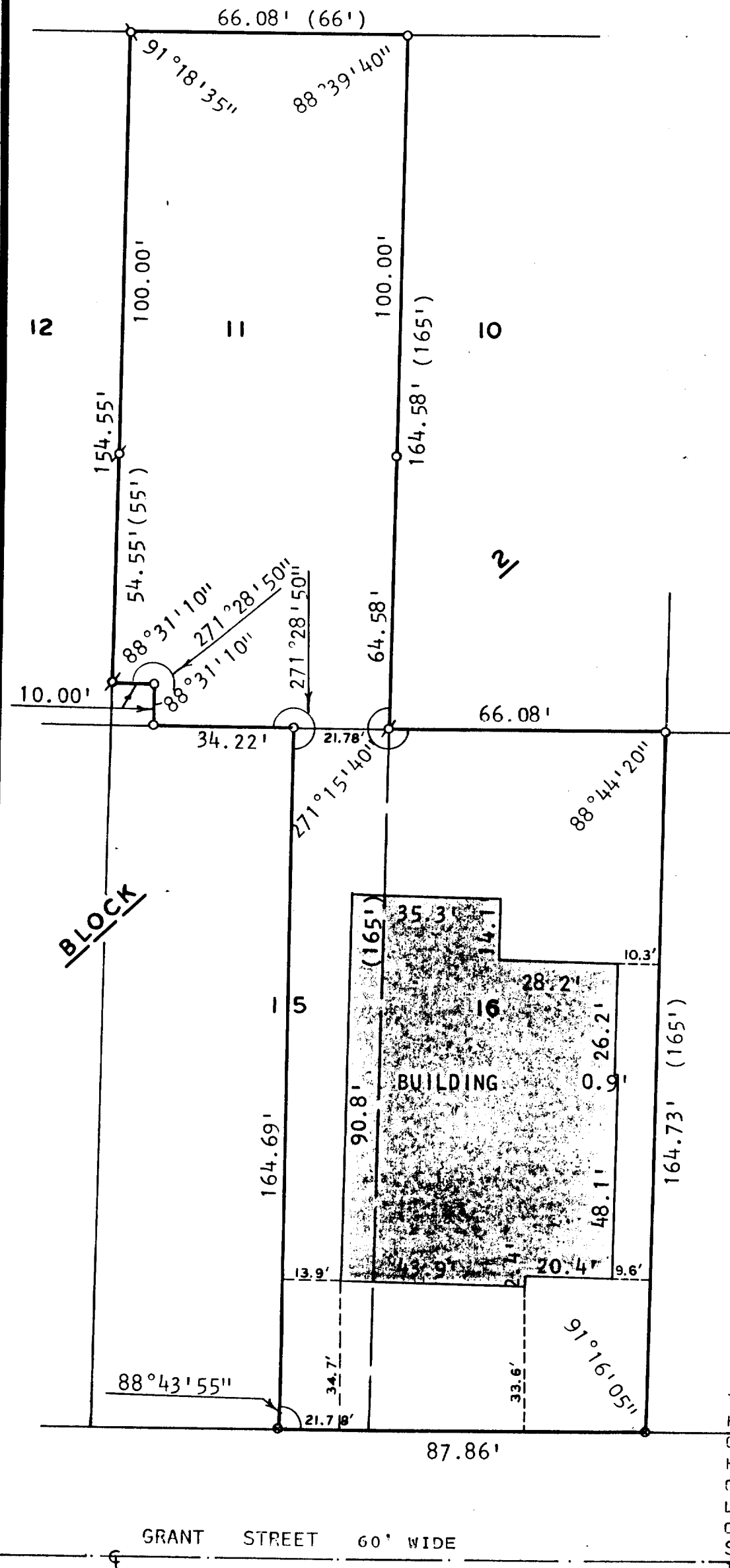

ZWH-8B  
ZWH-7C1  
ZWH-7C